

FILED  
GREENVILLE CO. S. C.

DEC 10 4 48 PM '79

DONNIE S. TANKERSLEY  
R.M.C.

NOTES: 1- THIS HOUSE IS NOT LOCATED  
IN A FLOOD DISASTER AREA

2- THIS LOT SUBJECT TO ANY  
OR ESMTS. OF RECORD.

MICROFILMED

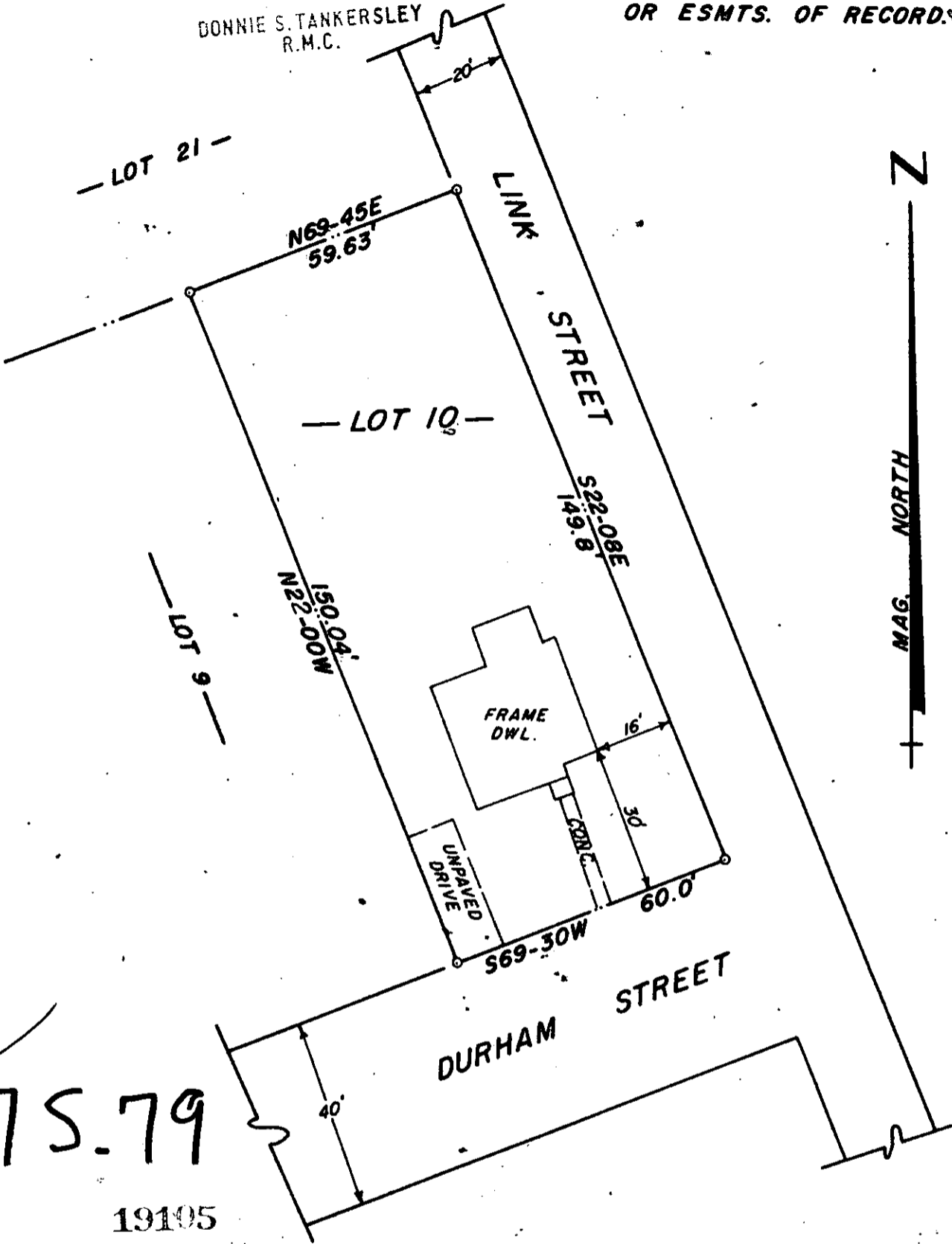

75.79

19105

THIS IS TO CERTIFY THAT ON THE DATE SHOWN HEREON, I DID SURVEY THE ABOVE PROPERTY. THE SAME BEING KNOWN AND DESIGNATED AS LOT NO. 10 OF CENTRAL REALTY CORP SUBD. AS SHOWN BY A PLAT RECORDED IN THE CLERK OF COURTS OFFICE FOR GREENVILLE COUNTY IN PLAT BOOK B AT PAGE 199. I FURTHER CERTIFY THAT THE PROPERTY LINES, STREETS, AND BUILDINGS ARE AS SHOWN ABOVE AND THAT THERE ARE NO ENCROACHMENTS EXCEPT AS SHOWN.

DEC. 8, 1979  
DATE

*Robert R. Spearman*  
ROBERT R. SPEARMAN REG. L. S. NO. 3615

GCTO  
1 DE 10 79  
038

TITLE  
**SURVEY FOR  
JOHN J. CARR**  
LOCATED 117 DURHAM ST.  
IN THE CITY OF GREENVILLE

LEGEND

- \_\_\_\_\_ IRON PIN (OLD)
- \_\_\_\_\_ IRON PIN (NEW)
- △ \_\_\_\_\_ NAIL & CAP
- \_\_\_\_\_ AS NOTED

GRAPHIC SCALE

15      0      30

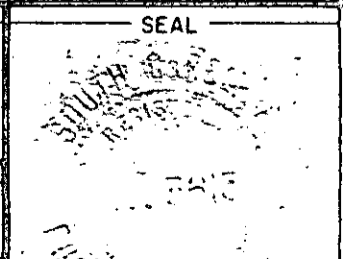

STATE SOUTH CAROLINA COUNTY GREENVILLE

SCALE 1" = 30' DATE DEC. 8, 1979 REF. NO. \_\_\_\_\_

ROBERT R. SPEARMAN  
Registered Surveyor 3615  
Post Office Box 8  
Easley, South Carolina 29640